

PLAT OF SURVEY



ENGINEERING, INC.

Engineers • Land Surveyors • Environmental Scientists
801 MAIN STREET MUKWONAGO, WISCONSIN 53149 (262)363-2004

FOR: MIKE PORTER
DATE: 5/10/2004
DESCRIPTION: BEING LOT 2 OF CERTIFIED SURVEY MAP NO. 770,
LOCATED IN PART OF THE SE 1/4 OF SECTION 26, TOWN 4 NORTH,
RANGE 17 EAST, WALWORTH COUNTY, WISCONSIN.

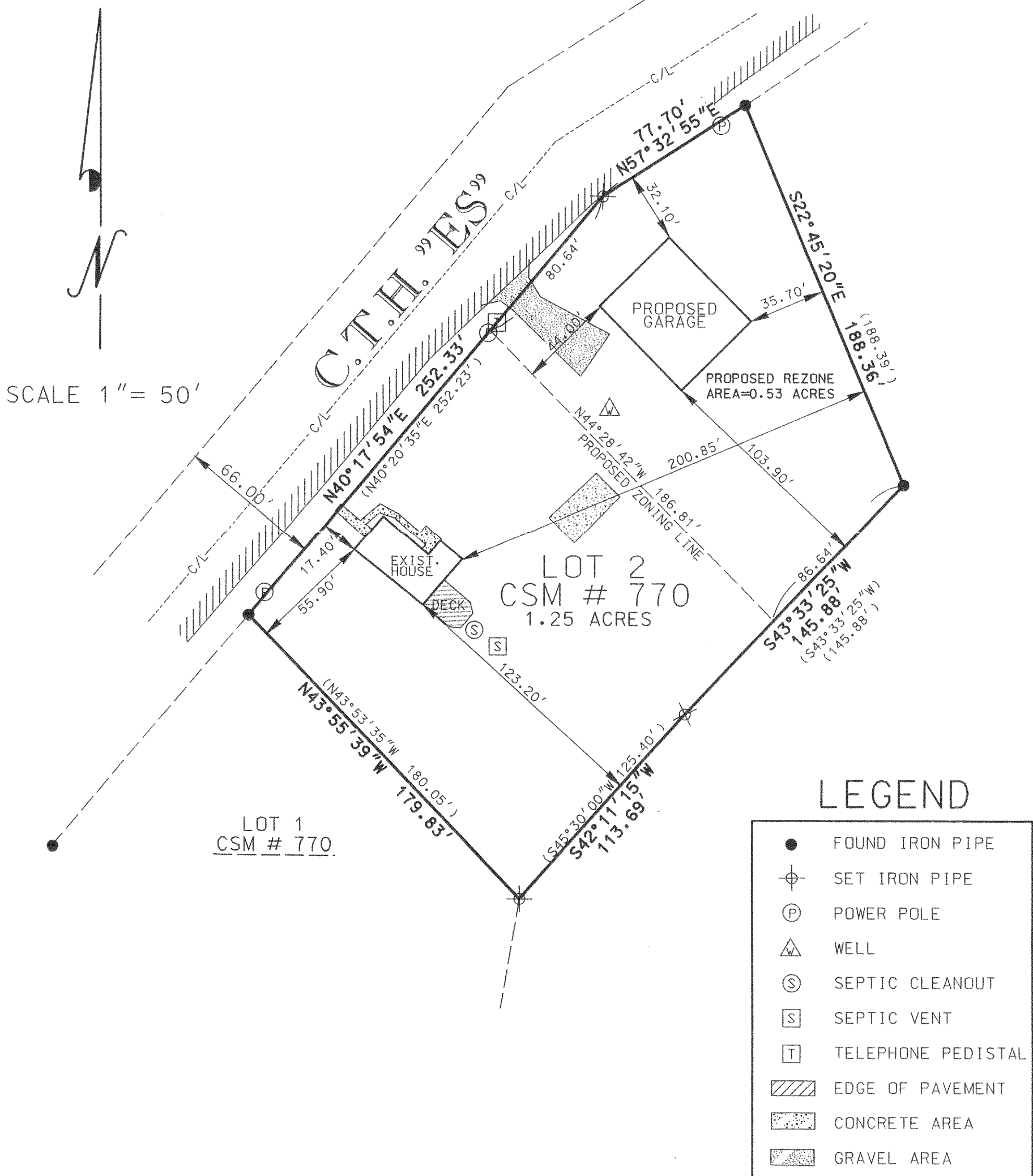

I PAUL H. VAN HENKELUM R.L.S. # 1931 HEREBY
CERTIFY THAT THIS SURVEY WAS MADE IN
ACCORDANCE WITH THE MINIMUM STANDARDS FOR
PROPERTY SURVEYS (CHAPTER A-E7) STATE OF
WISCONSIN AND HAS BEEN PREPARED UNDER MY
DIRECTION AND CONTROL AND IS CORRECT TO THE
BEST OF MY KNOWLEDGE AND BELIEF.

Paul H. Van Henkelum 5/19/04

PAUL H. VAN HENKELUM, R.L.S. # 1931
RSV DATA6/04 SURVEYS/J04095.DGN



MAY 11 2005